



DEMANDE D'EXAMEN AU CAS PAR CAS





ANNEXE 5 PLAN DES ABORDS

**PROJET D'EXTENSION ET DE RENOVATION DU CENTRE DE TRI DES DECHETS
RECYCLABLES SECS DE MILLAU
COMMUNE DE MILLAU (12)**

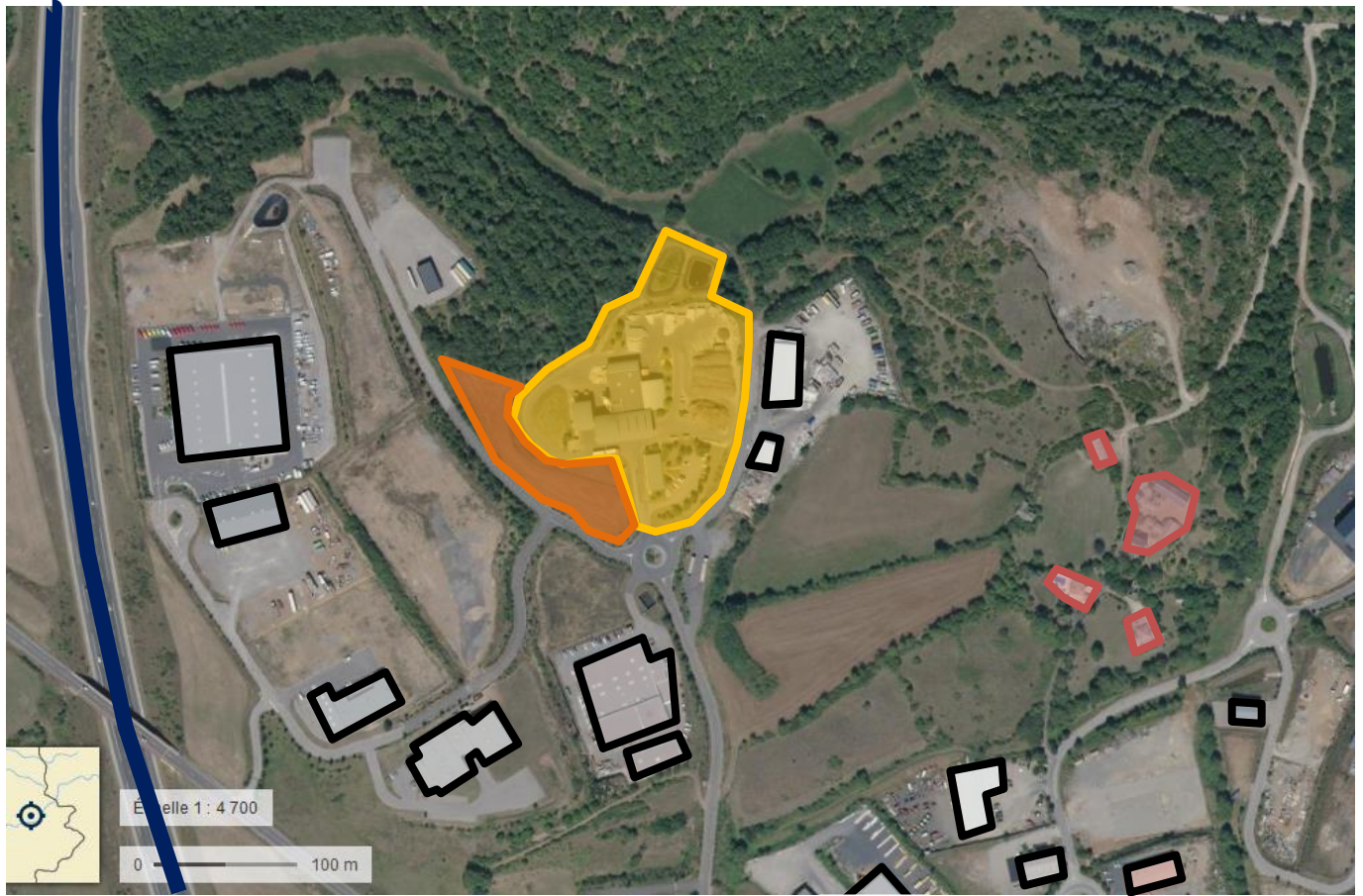

Avril 2020



-  Centre de tri actuel
-  Projet d'extension du centre de tri
-  Autoroute
-  Bâtiments industriel ou commercial
-  Bâtiment à usage d'habitation